

Heaven and Earth Designs

Spring

Chart No: HAECV004

By Michele Sayetta

Artwork by Christophe Vacher



Finished Design Size 325W by 430H (13WX 17-1/8 H inches on 25ct fabric)

Heaven and Earth Designs

633 18th Ave SW

Rochester, MN 55902

507-280-8249

www.heavenandearthdesigns.com

Copyright Heaven and Earth Designs 2005

Copyright Christophe Vacher 2005

Spring
By Michele Sayetta
Artwork by Ruth Sanderson

Materials List

1	DMC	50 skeins	Refer to inside sheet
---	-----	-----------	-----------------------

This chart pack, or any part of this design or chart may not be reproduced in whole or in part in any form without the written permission from Michele Sayetta.

©Copyright 2005 Heaven and Earth Designs

©Copyright 2005 Christophe Vacher

Instructions

The model for Spring is stitched over 1 on 25ct, Linen or Evenweave may be used. You may use 1 or 2 strands of floss depending on your preference.

It is recommended that you make working copies and enlarge to view detail and symbols.

We also suggest using a #28 needle when working over 1 on 25ct.

This is a large project that will offer many hours of stitching pleasure.

We thank you for purchasing this design and welcome any questions or comments That you may have.

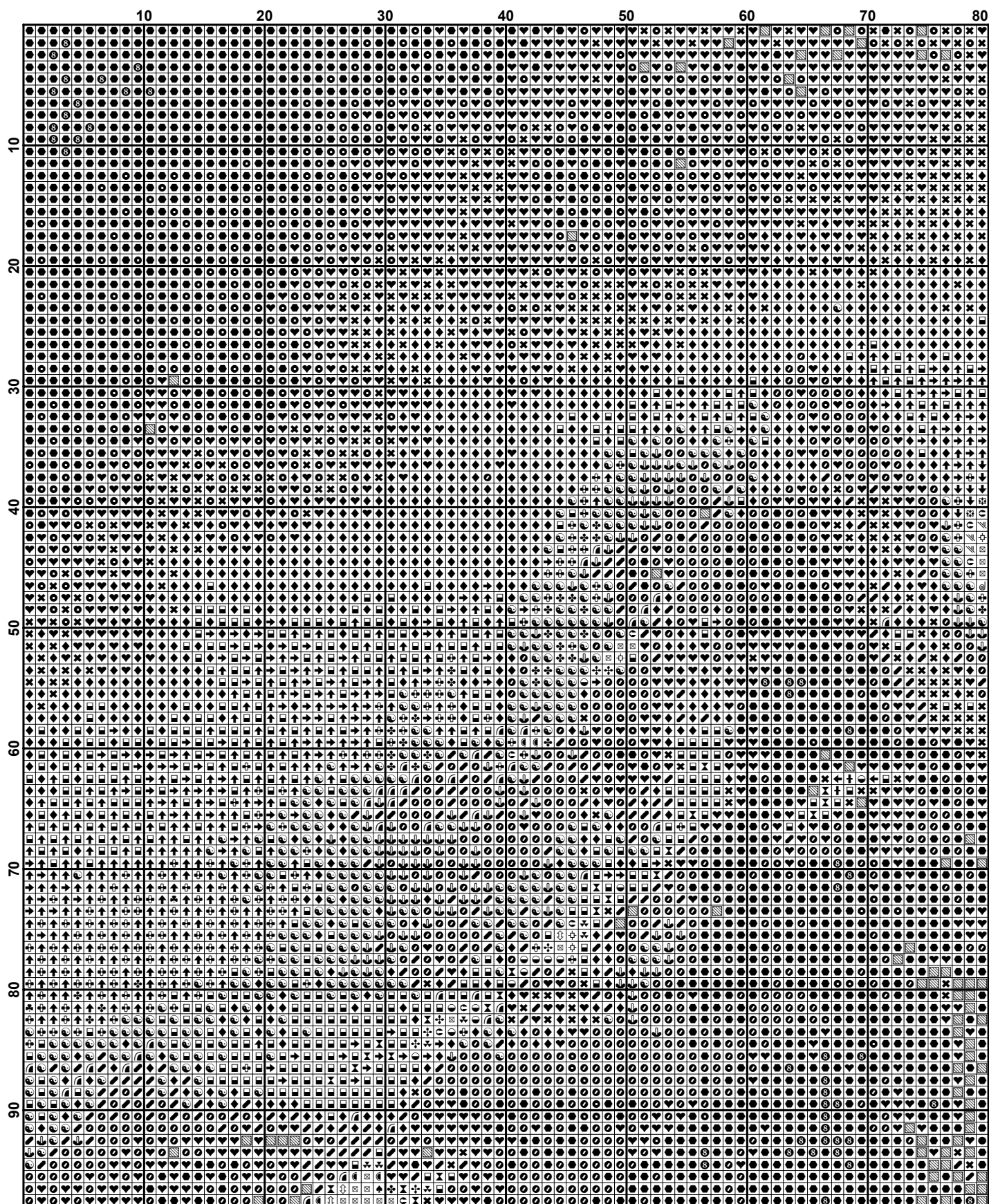

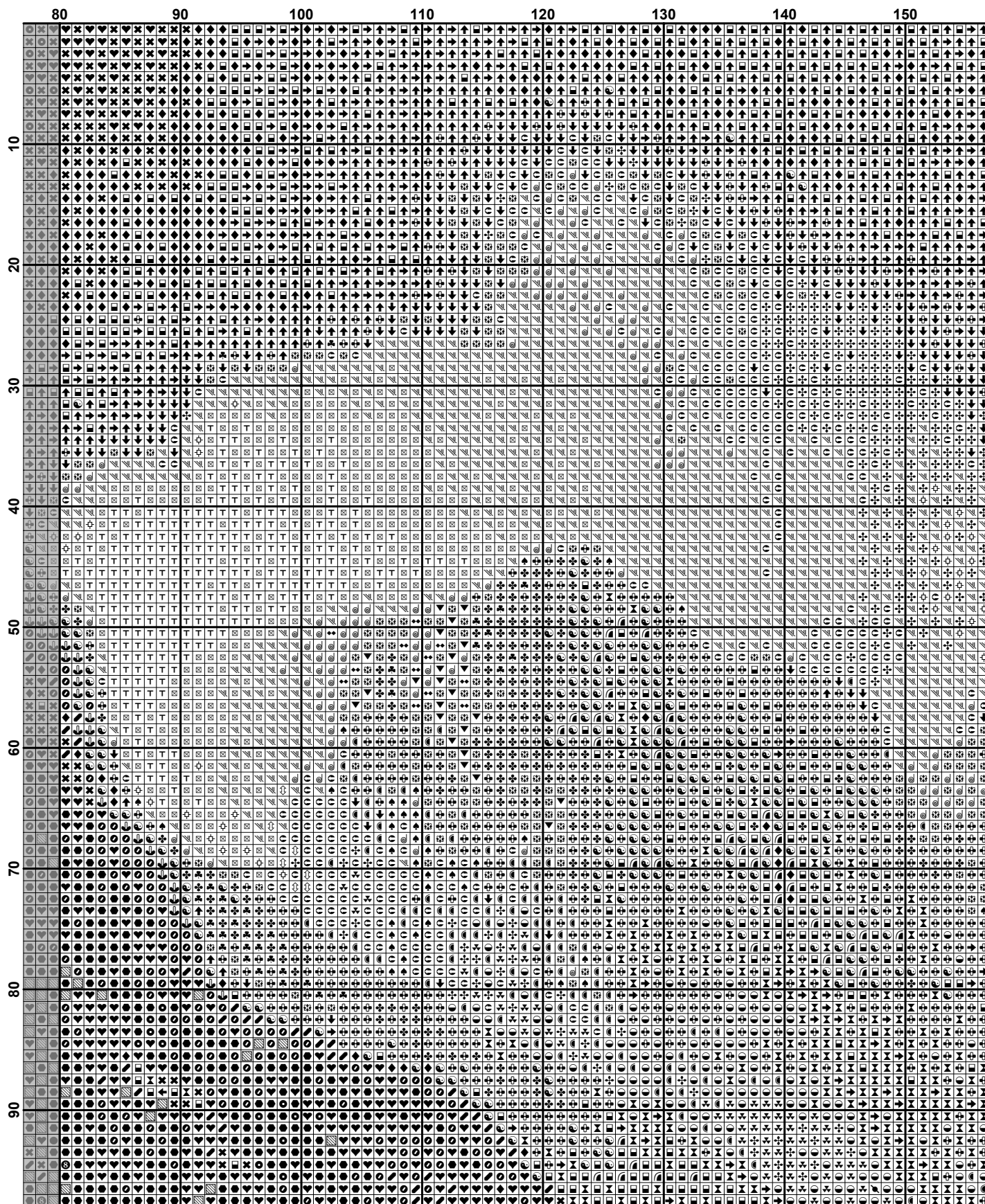

	160	170	180	190	200	210	220	230
10								
20								
30								
40								
50								
60								
70								
80								
90								

	240	250	260	270	280	290	300	310
10	+	+	+	+	+	+	+	+
20	+	+	+	+	+	+	+	+
30	+	+	+	+	+	+	+	+
40	+	+	+	+	+	+	+	+
50	+	+	+	+	+	+	+	+
60	+	+	+	+	+	+	+	+
70	+	+	+	+	+	+	+	+
80	+	+	+	+	+	+	+	+
90	+	+	+	+	+	+	+	+

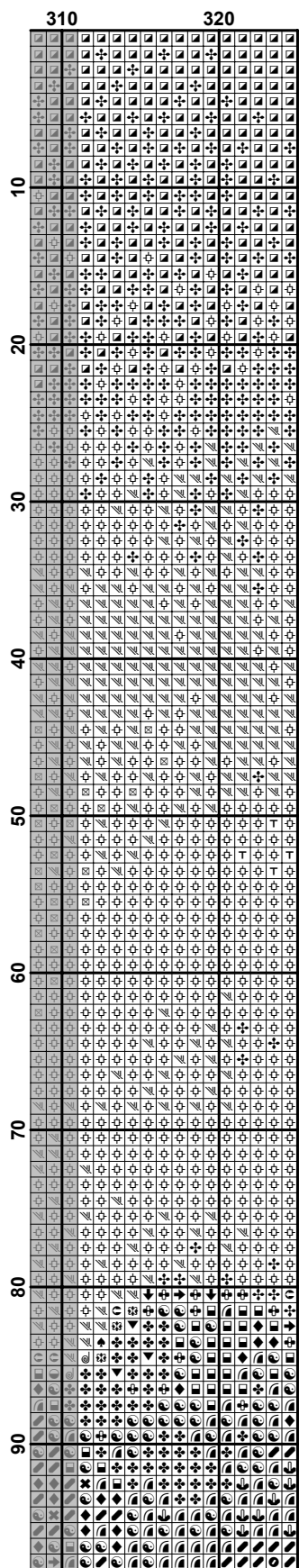

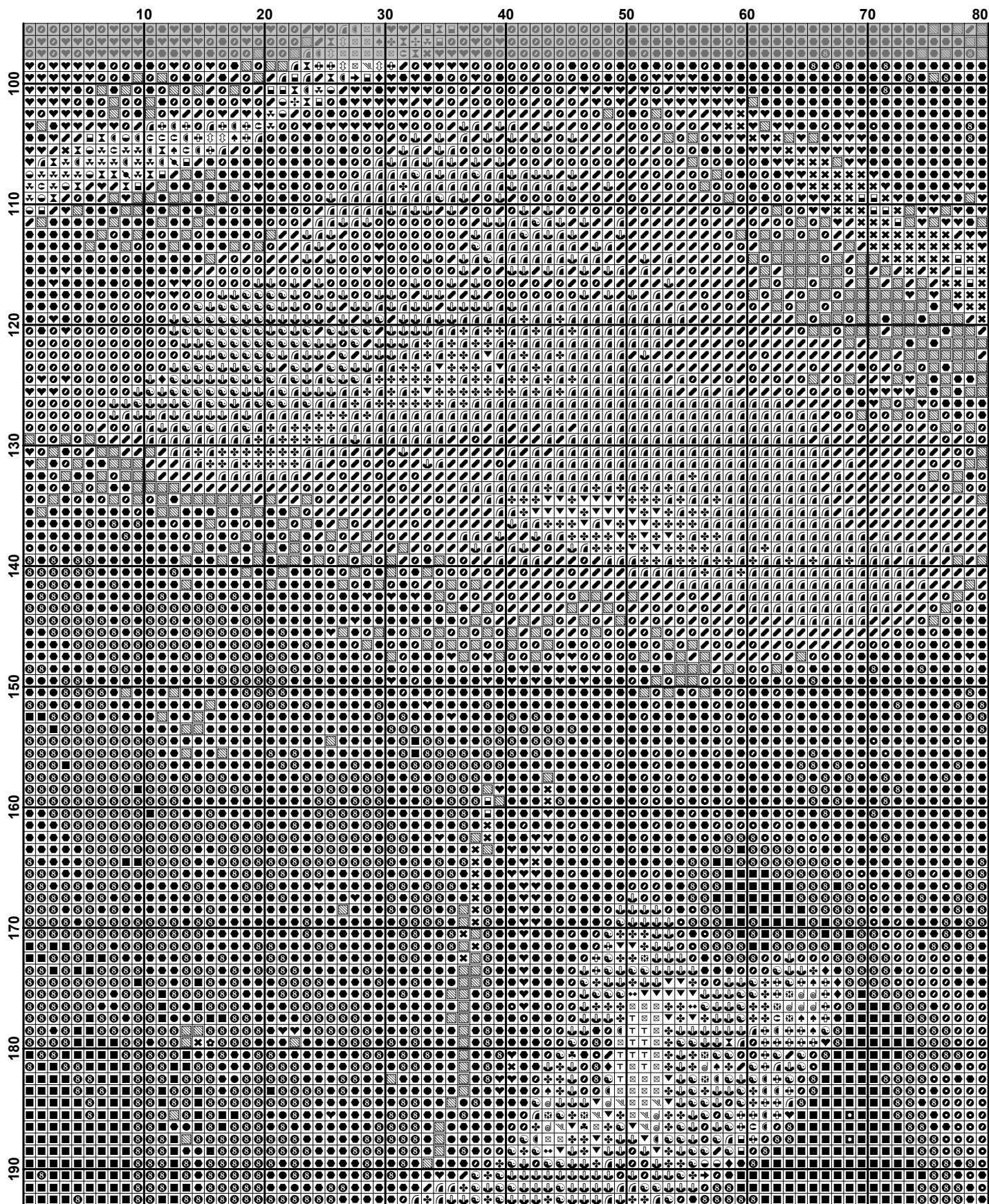

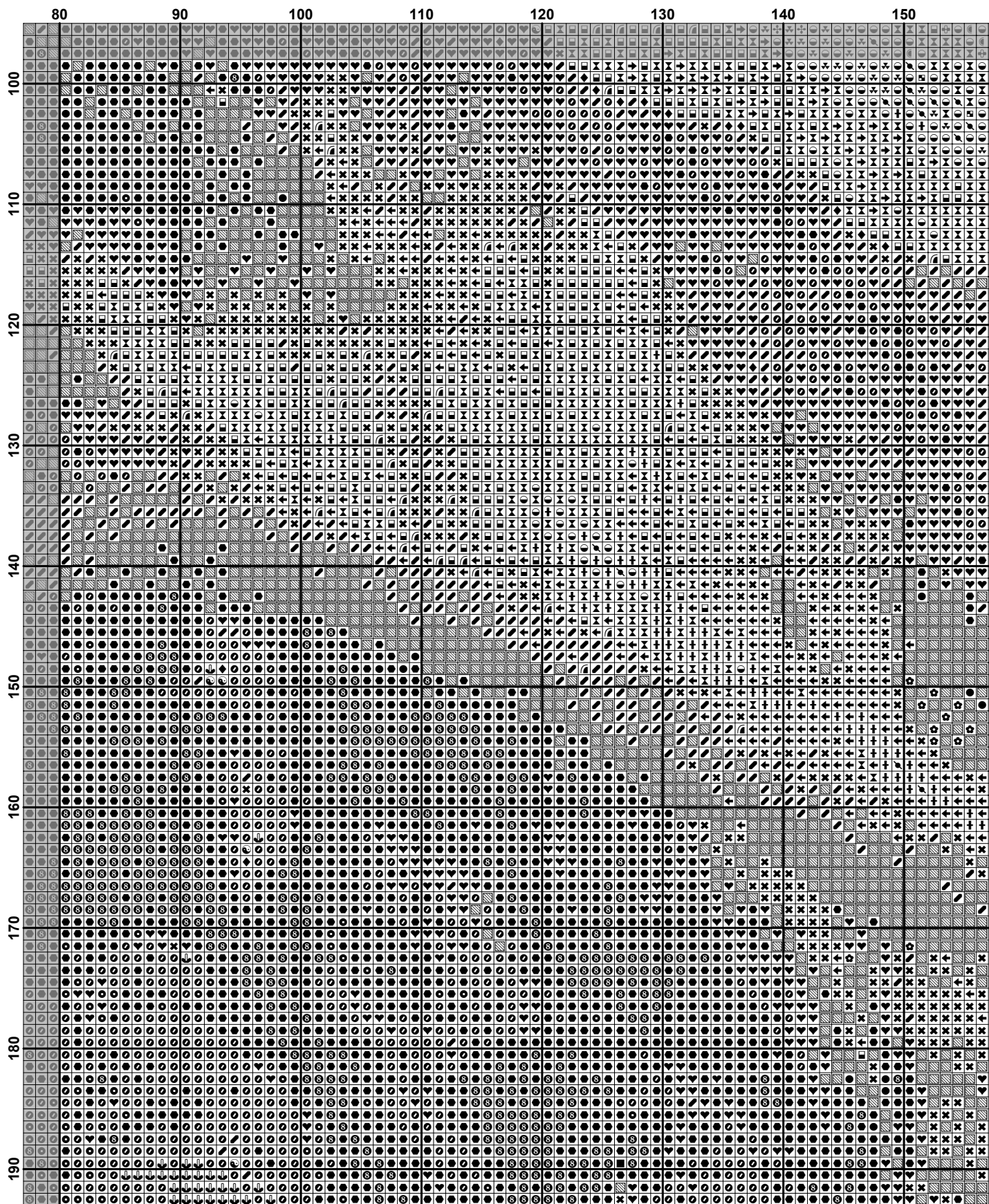

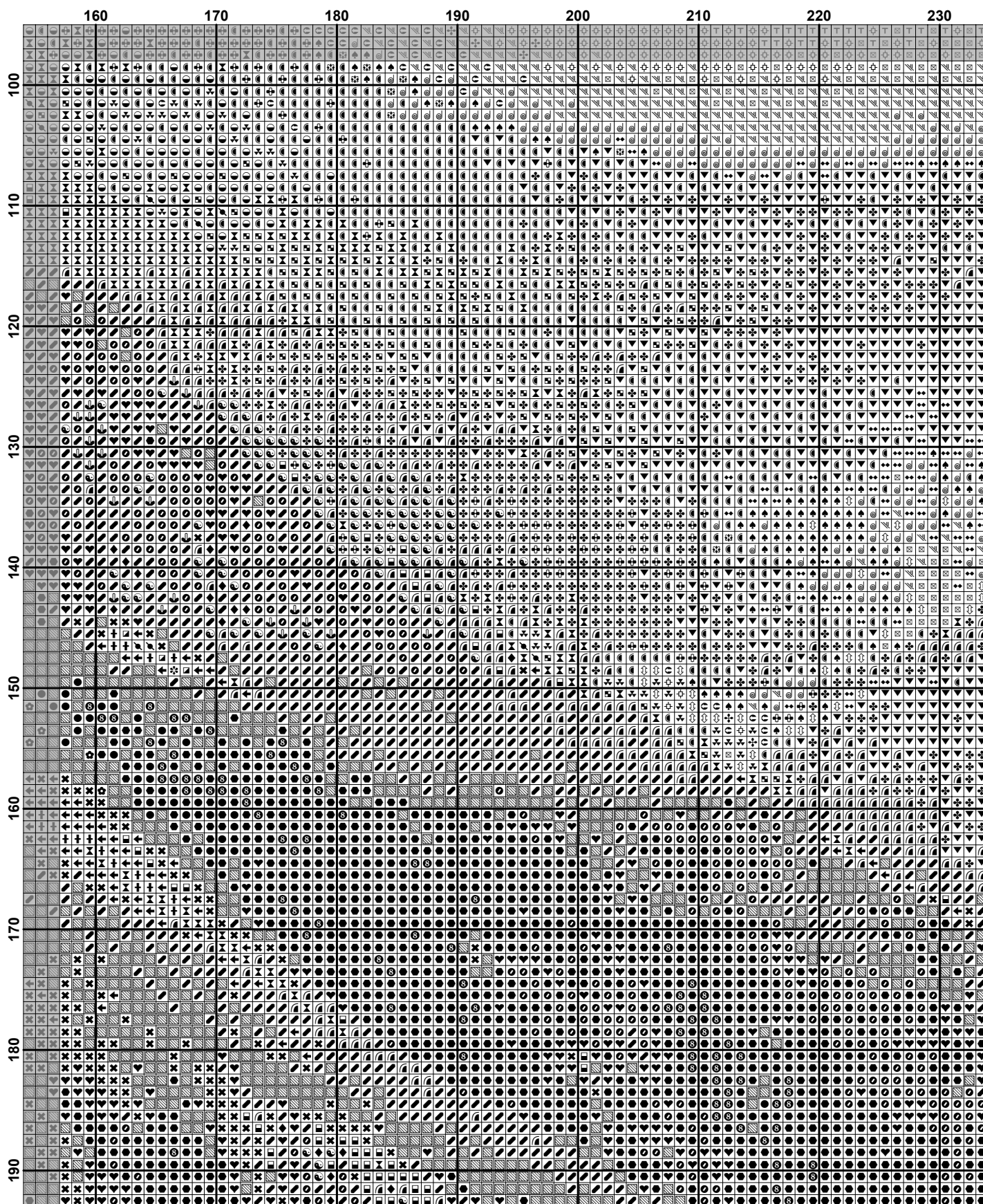

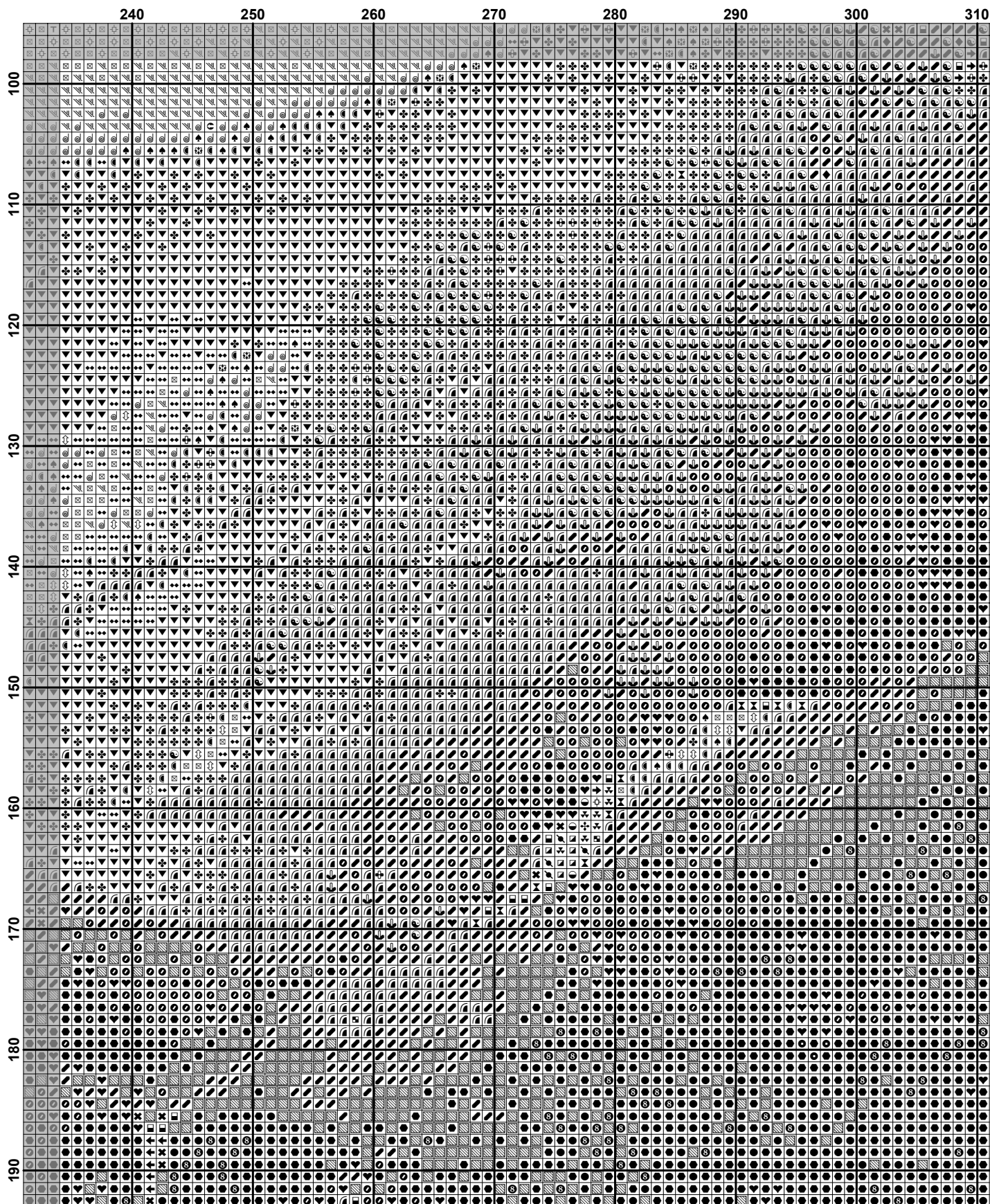

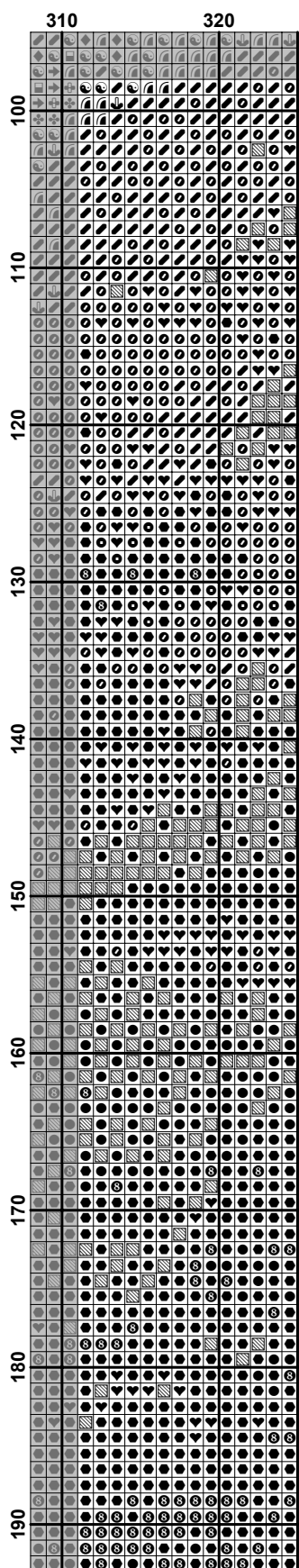

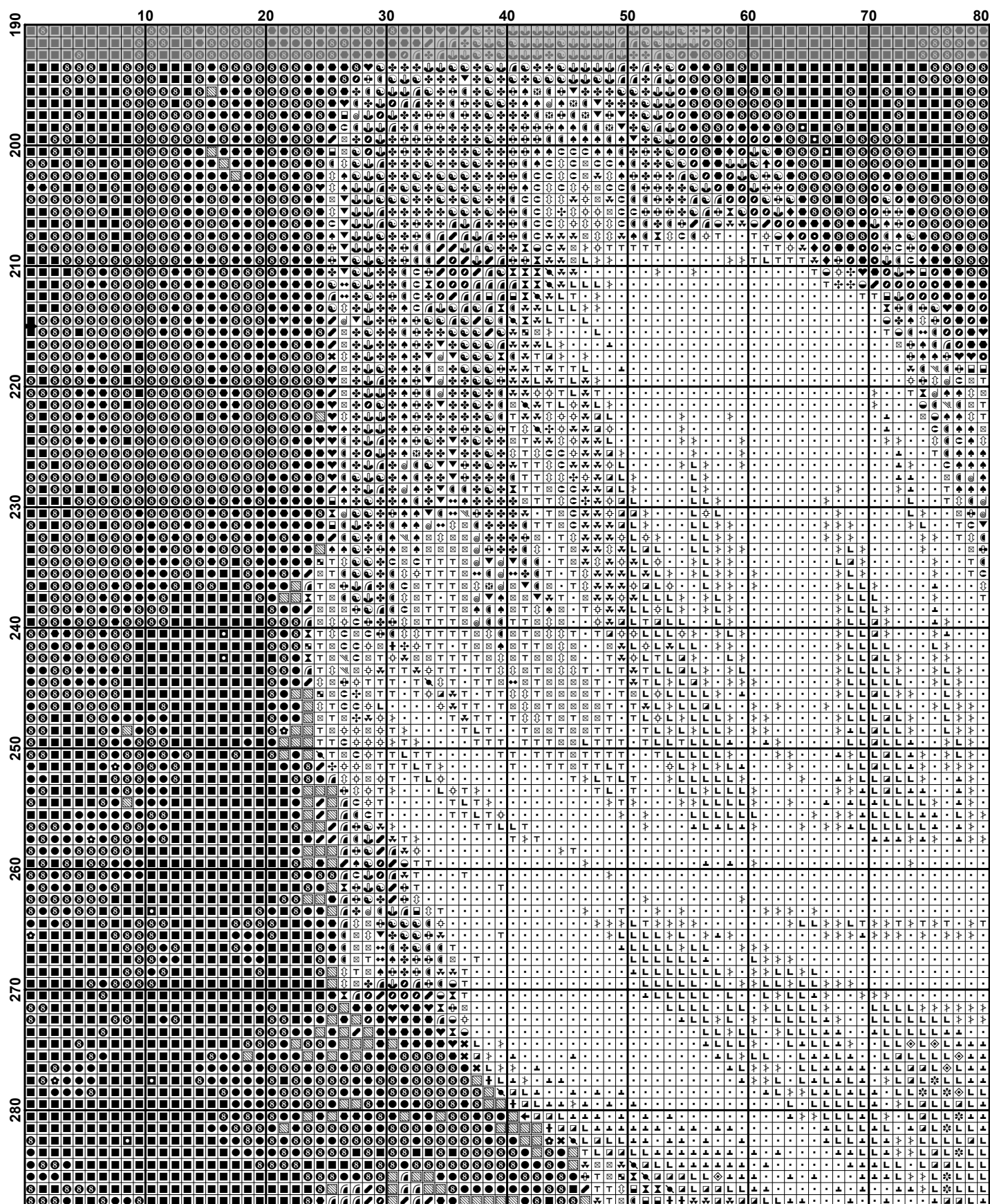

	80	90	100	110	120	130	140	150
190								
200								
210								
220								
230								
240								
250								
260								
270								
280								

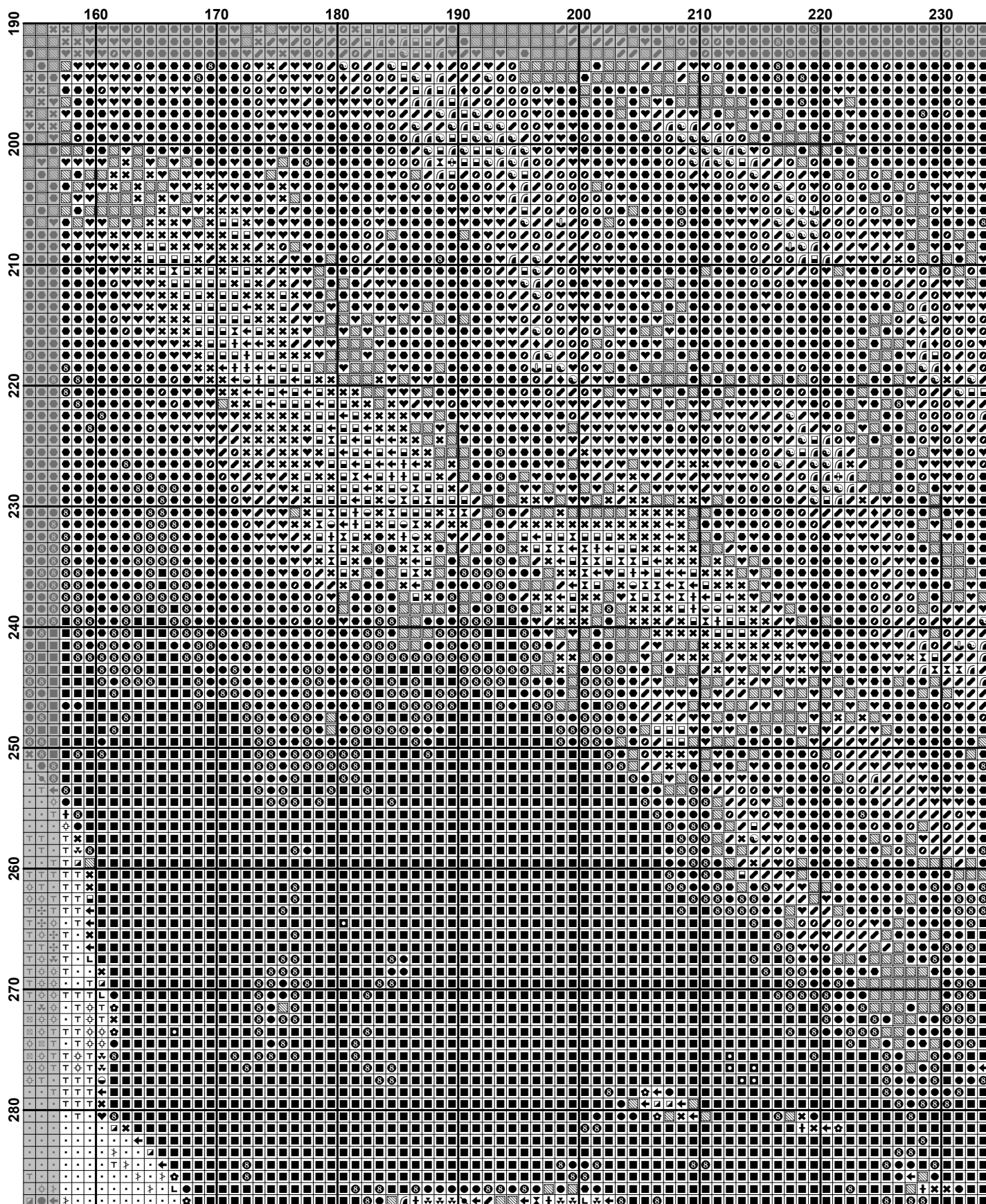

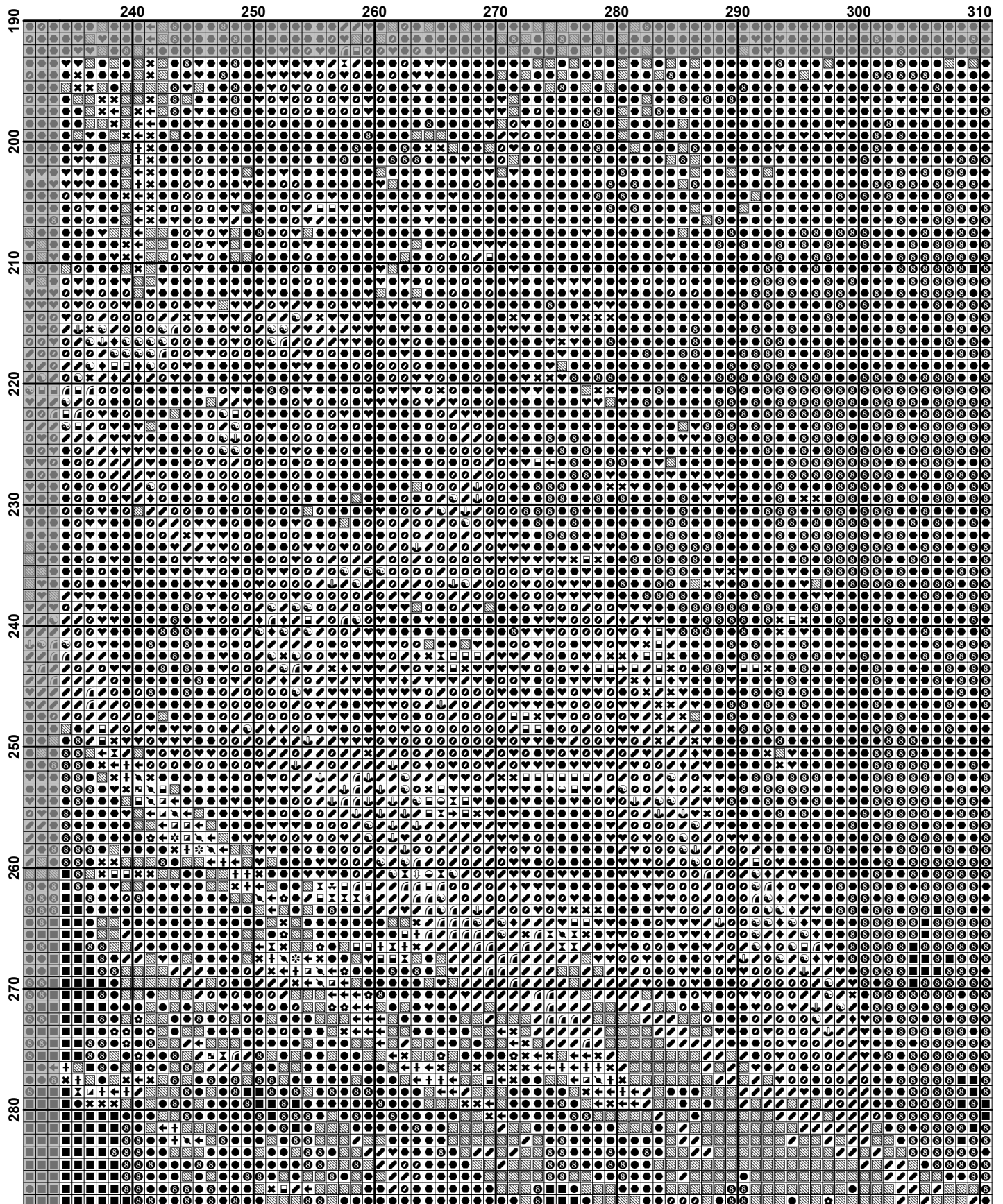

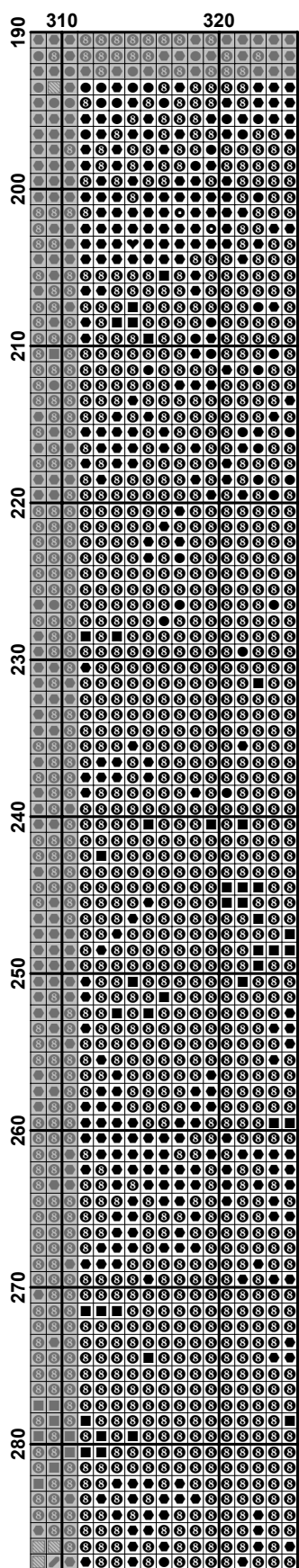

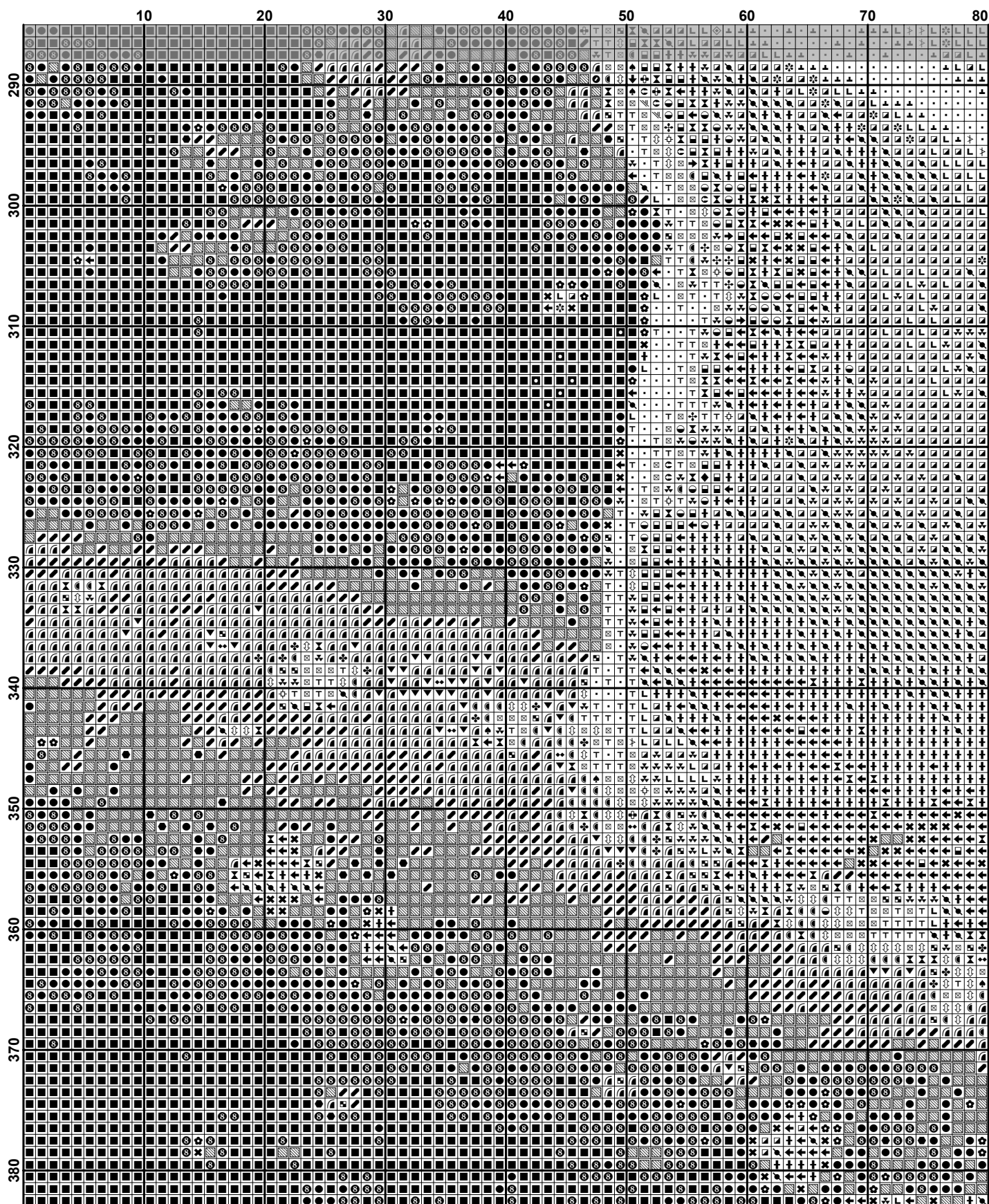

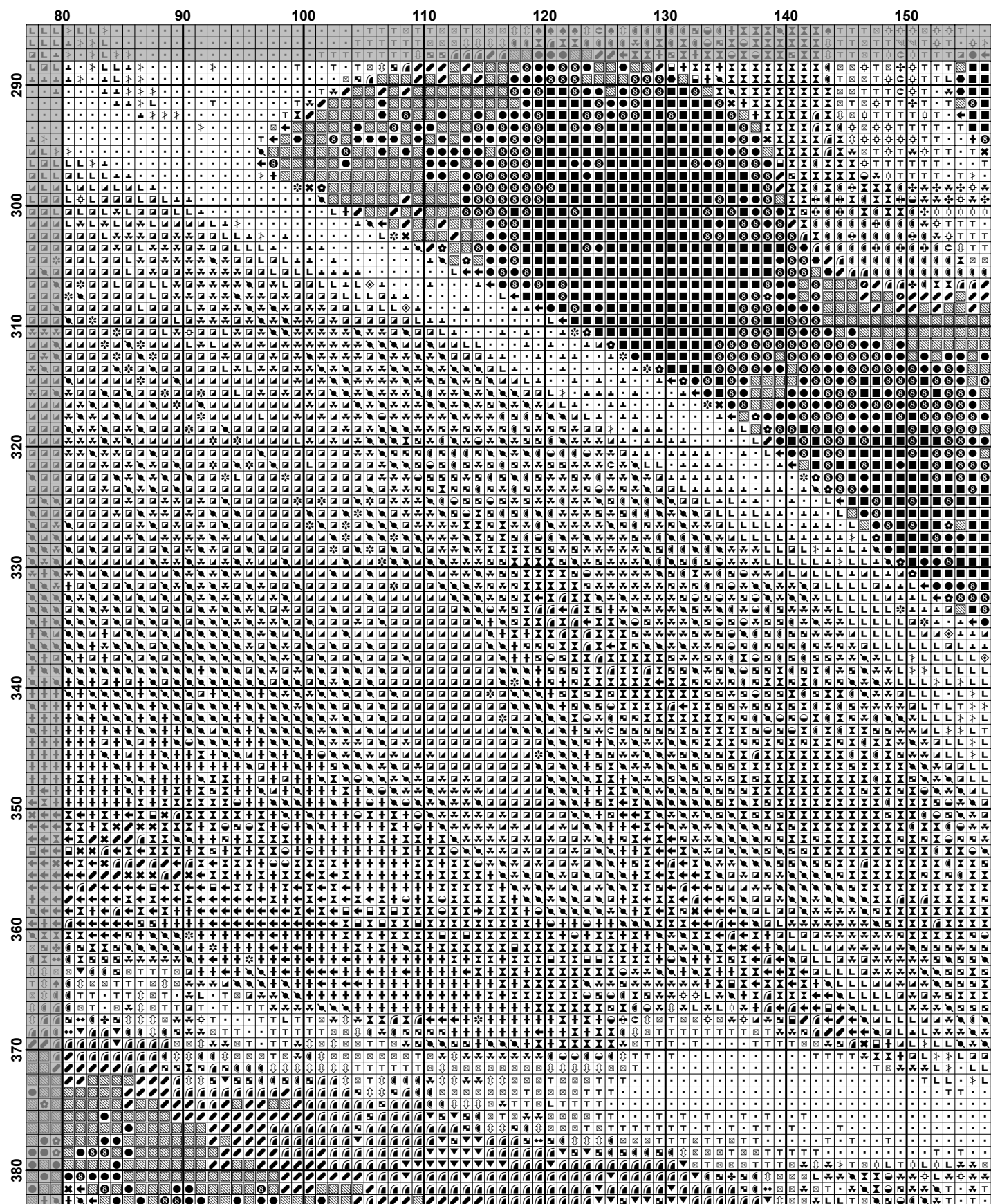



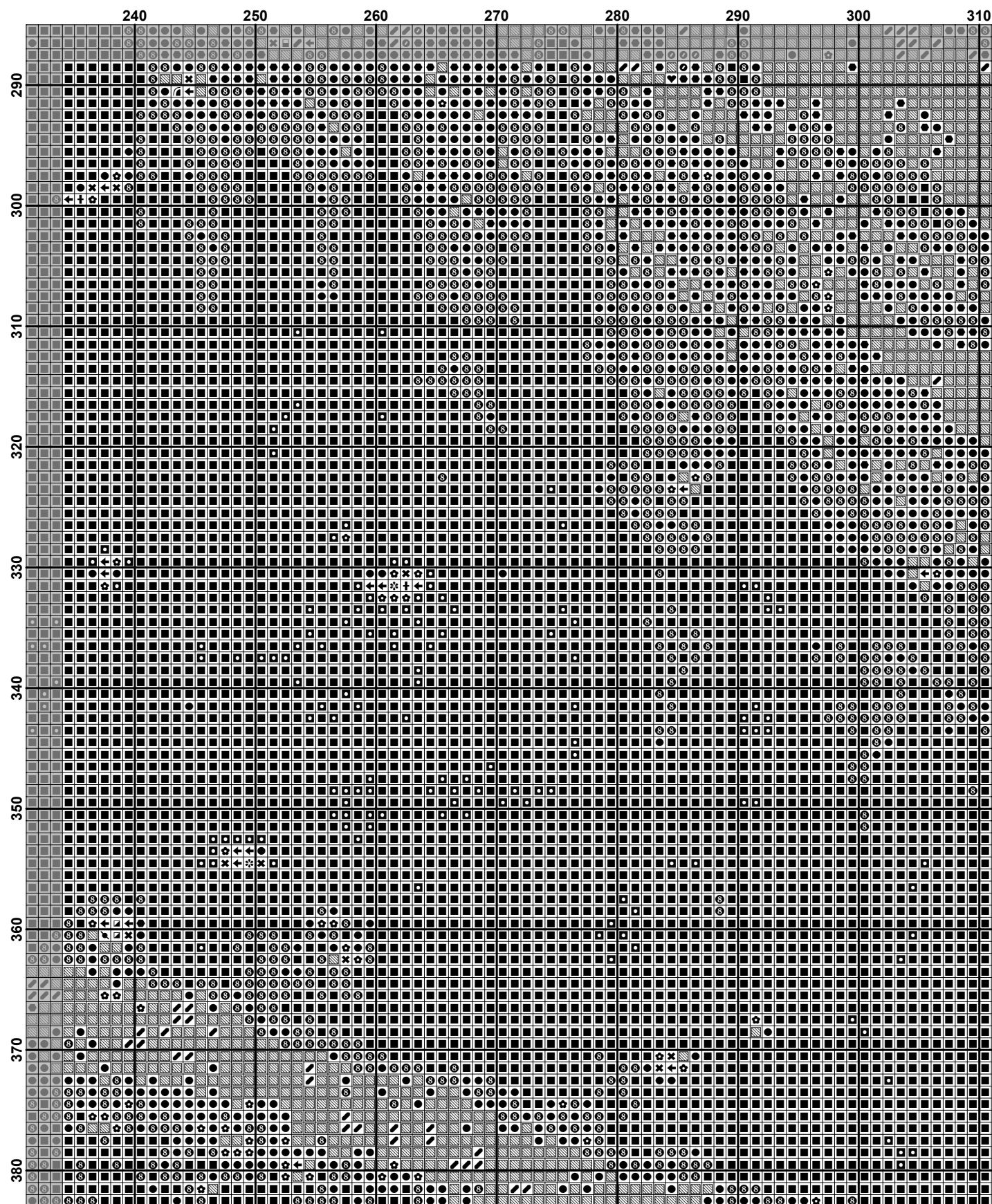

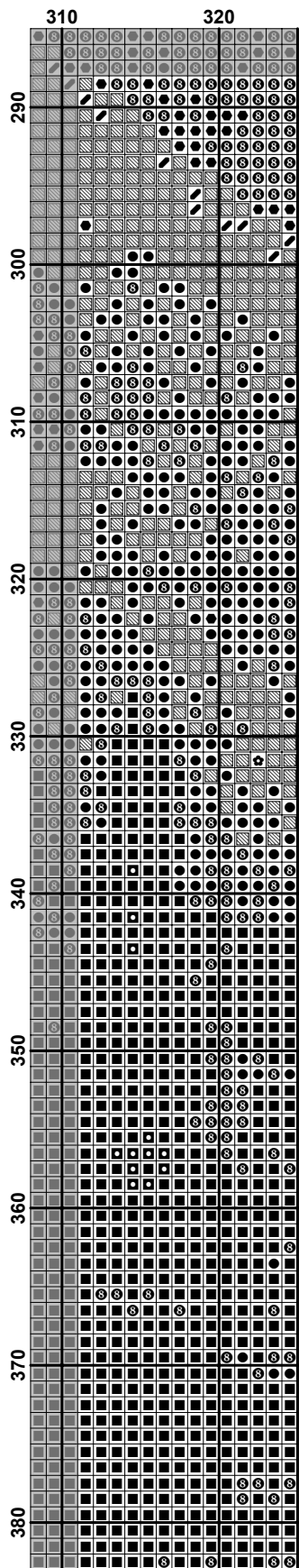

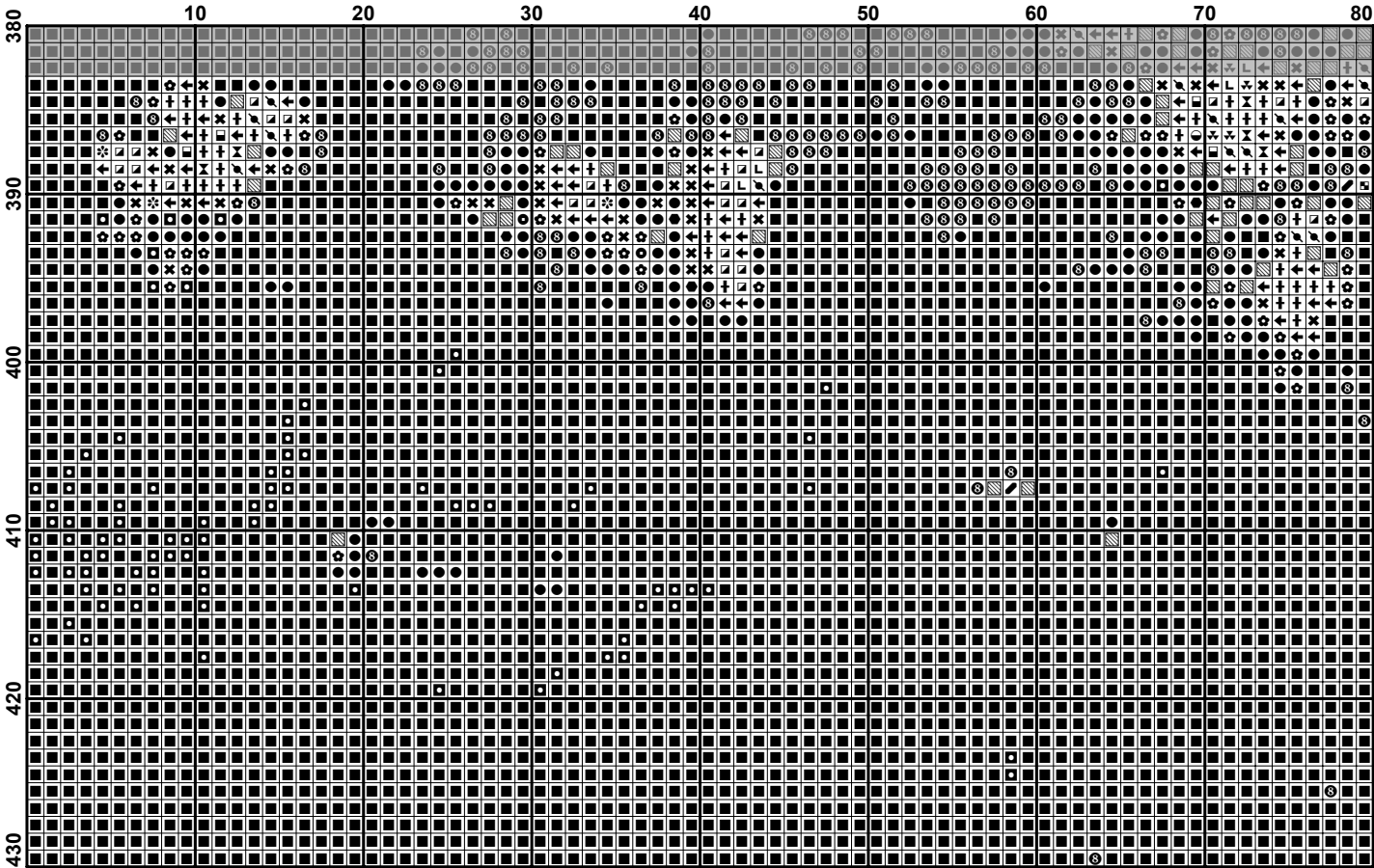

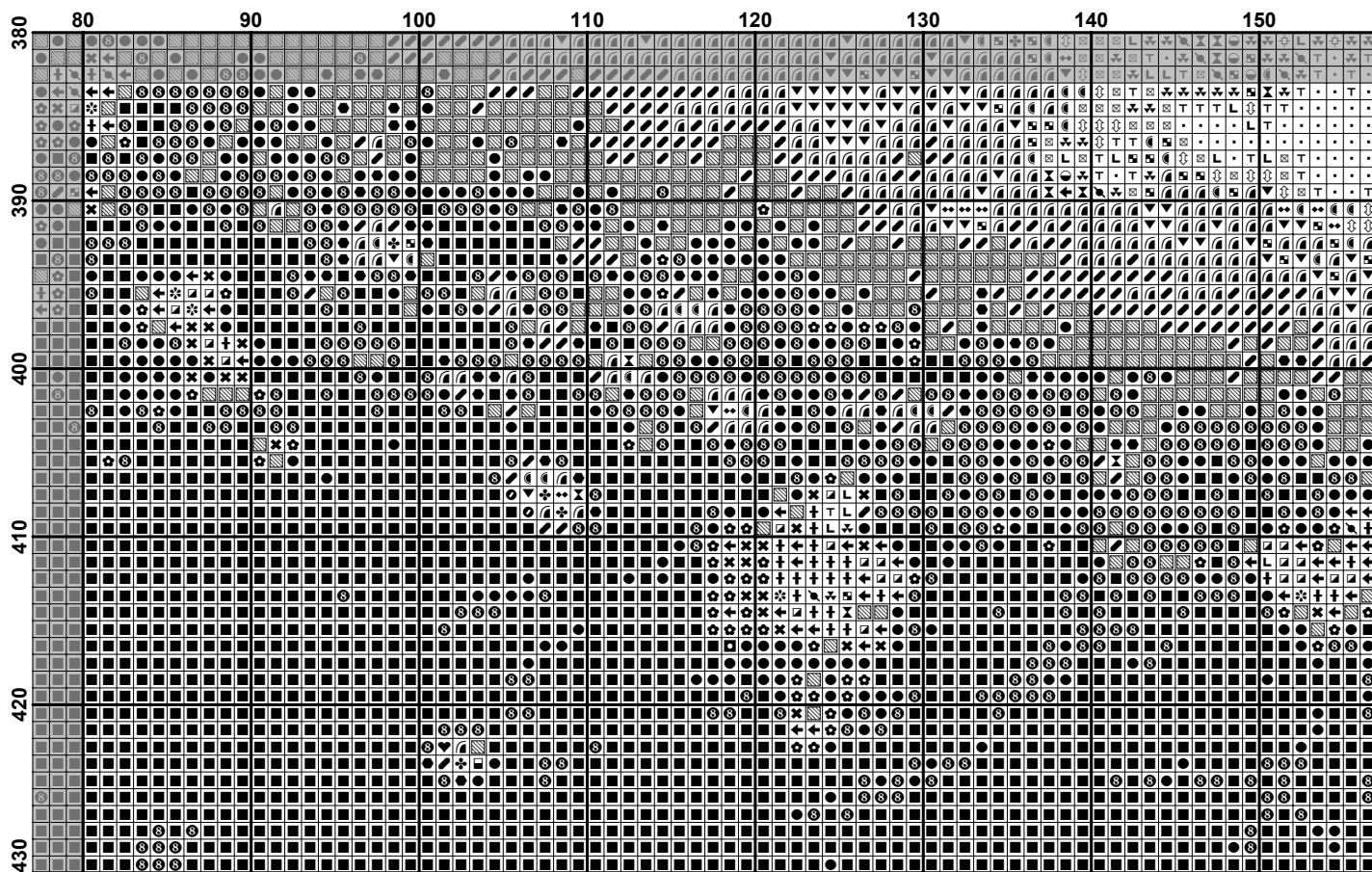

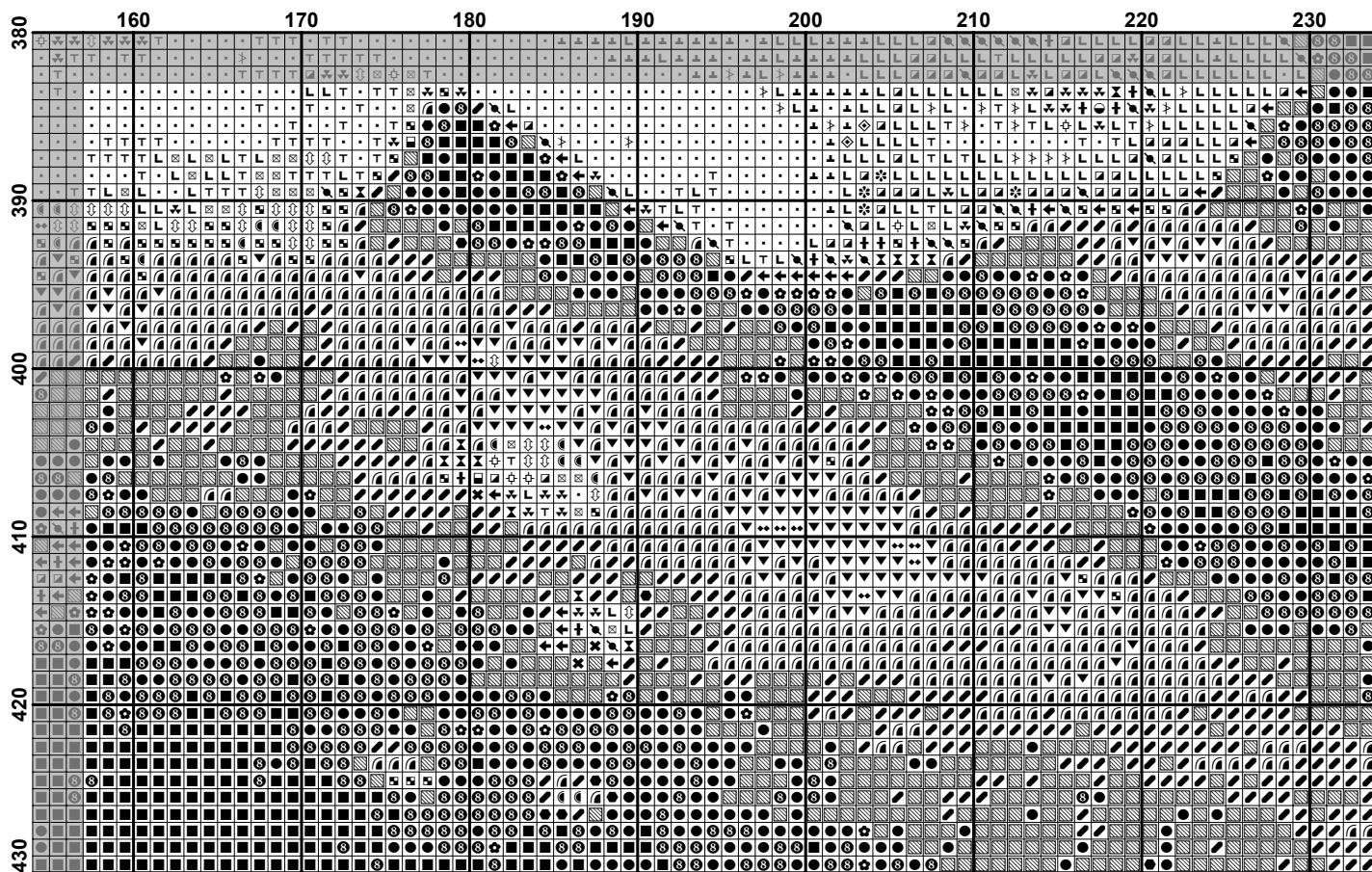

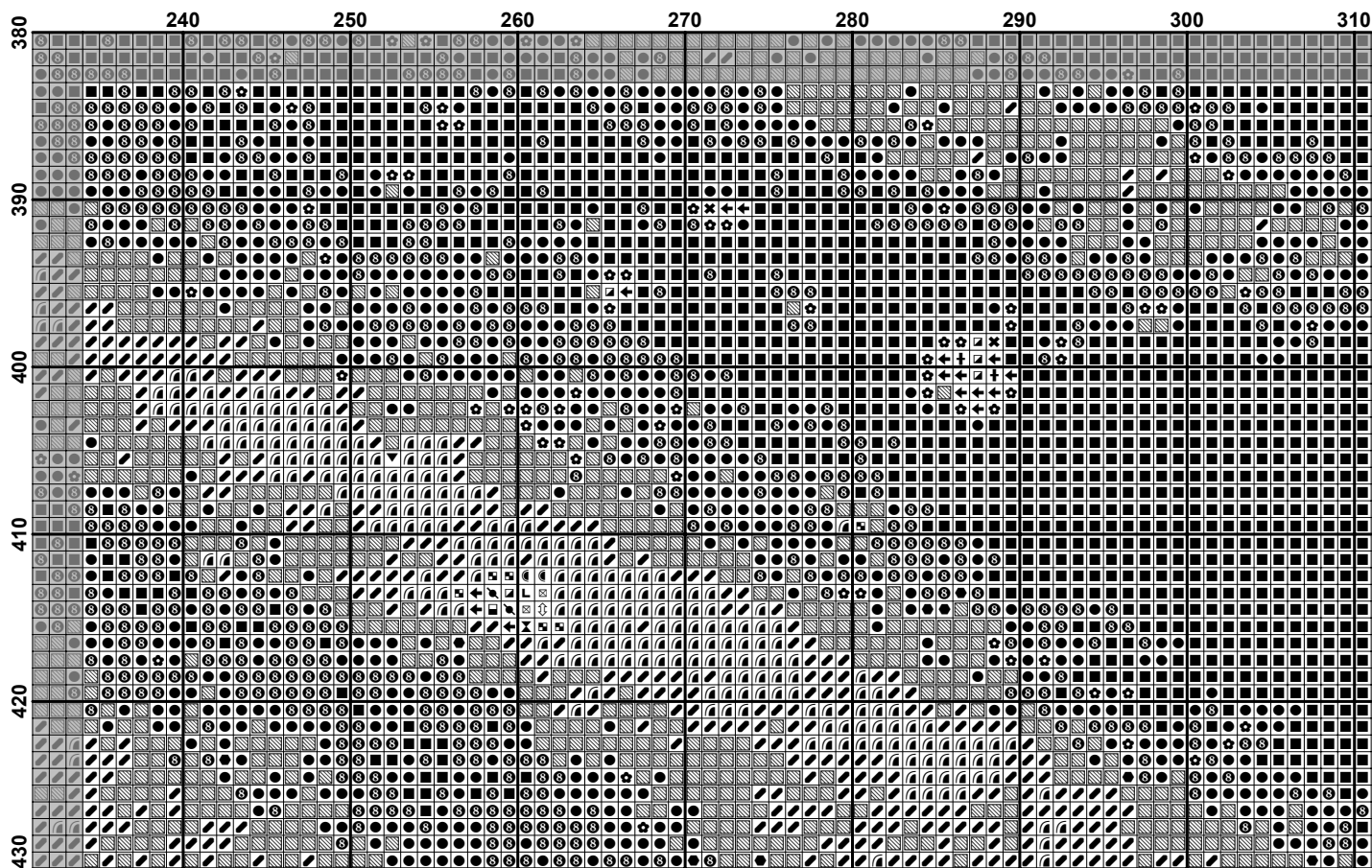

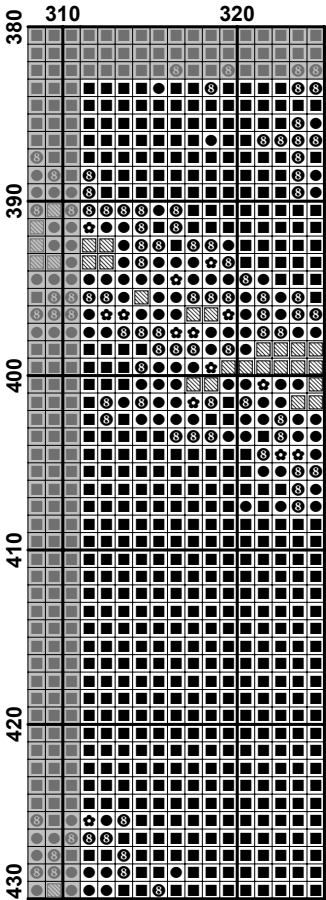



















































































Pattern Name: Spring - Vacher
Designed By: Michele Sayetta
Company: Heaven and Earth Designs
Copyright: 2005
Fabric: Linen or Evenweave 25, White
 325w X 430h Stitches
Size: 25 Count, 13w X 17-1/8h in

Floss Used for Full Stitches:

Symbol	Strands	Type	Number	Color
		2	DMC 300	Mahogany-VYDK
		2	DMC 310	Black
		2	DMC 356	Terra Cotta-MD
		2	DMC 372	Mustard-LT
		2	DMC 400	Mahogany-DK
		2	DMC 402	Mahogany-VYLT
		2	DMC 435	Brown-VYLT
		2	DMC 436	Tan
		2	DMC 471	Avocado Green-VYLT
		2	DMC 610	Drab Brown-DK
		2	DMC 632	Desert Sand-UL VYDK
		2	DMC 647	Beaver Gray-MD
		2	DMC 676	Old Gold-LT
		2	DMC 712	Cream
		2	DMC 729	Old Gold-MD
		2	DMC 730	Olive Green-VYDK
		2	DMC 732	Olive Green
		2	DMC 758	Terra Cotta-VYLT
		2	DMC 780	Topaz-UL VYDK
		2	DMC 782	Topaz-DK
		2	DMC 801	Coffee Brown-DK
		2	DMC 809	Delft Blue
		2	DMC 833	Golden Olive-LT
		2	DMC 834	Golden Olive-VYLT
		2	DMC 895	Hunter Green-VYDK
		2	DMC 902	Garnet-VYDK
		2	DMC 921	Copper
		2	DMC 934	Black Avocado Green
		2	DMC 936	Avocado Green-VYDK
		2	DMC 938	Coffee Brown-ULDK
		2	DMC 939	Navy Blue-VYDK
		2	DMC 945	Tawny

Symbol	Strands	Type	Number	Color
	L	2	DMC 966	Baby Green-MD
	@	2	DMC 977	Golden Brown-LT
	X	2	DMC 3012	Khaki Green-MD
	+	2	DMC 3052	Green Gray-MD
	✦	2	DMC 3064	Desert Sand
	←	2	DMC 3363	Pine Green-MD
	↖	2	DMC 3364	Pine Green
	⊗	2	DMC 3371	Black Brown
	‡	2	DMC 3743	Antique Violet-VY LT
	⌞	2	DMC 3752	Antique Blue-VY LT
	→	2	DMC 3772	Desert Sand-VY DK
	✱	2	DMC 3776	Mahogany-LT
	✱	2	DMC 3816	Celadon Green-MD
	♦♦	2	DMC 3820	Straw-DK
	↑	2	DMC 3830	Terra Cotta-MD
	▼	2	DMC 3852	Straw-VY DK
	◻	2	DMC 3862	Mocha Beige-DK
	◐	2	DMC 3863	Mocha Beige-MD